

CODIGO 71791, 71791VH01

DESCRIPCION: ELEVADOR HIDRAULICO COMPLETO

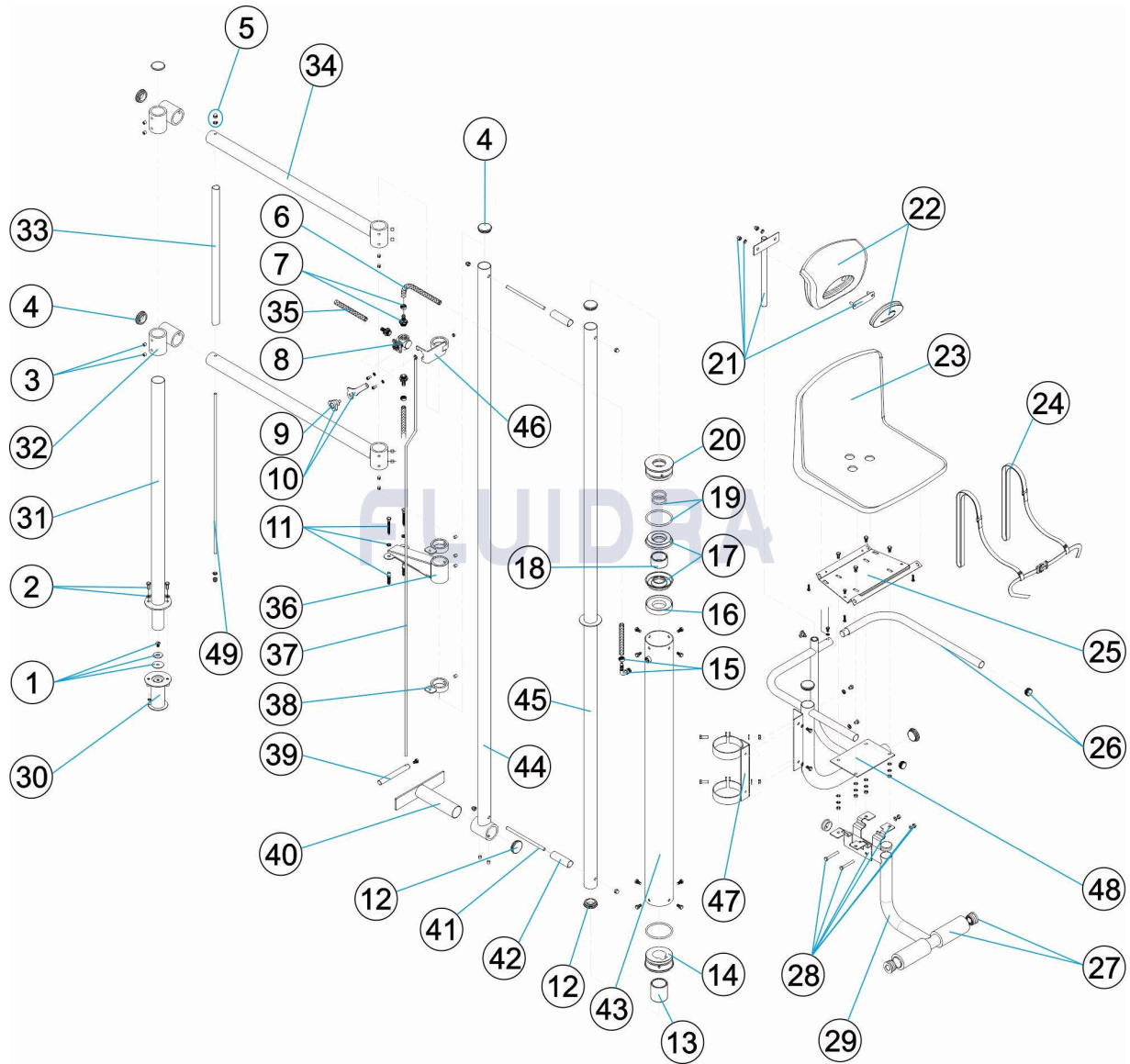

ESPAÑOL

| POS | CODIGO | DESCRIPCION | CANTIDAD | POS | CODIGO | DESCRIPCION | CANTIDAD |
|-----|------------|------------------------------------|----------|-----|------------|---------------------------------------|----------|
| 1 | 4401090501 | ANCLAJE PLANO-INCLINADO D.43 | | 15 | 4401011502 | CODO Y BRIDA | |
| 2 | 4401010008 | TORNILLERIA PELDAÑO | | 16 | 4401070002 | APOYO JUNTA PARA D. 48,3 | |
| 3 | 4401070013 | ESPARRAGO M-10X10 DIN-913 A4 | | 17 | 4401011509 | JUNTA ELEVADOR | |
| 4 | 4401070016 | TAPON D. 50 | | 18 | 4401070001 | DISTANCIADOR INTERIOR CILINDRO P. D.4 | |
| 5 | 4401070027 | TORNILLERIA FIJACION | | 19 | 4401011501 | JUNTAS ELEVADOR | |
| 6 | 4401070015 | CONDUCTO ASPIRACION 1,5 M. | | 20 | 4401070000 | TAPA GUIA SUPERIOR | |
| 7 | 4401043409 | RACORD RECTO D.10X1/2" | | 21 | 4401070006 | SOPORTE CABEZAL | |
| 8 | 4401140019 | VALVULA 3 VIAS INOX | | 22 | 4401070007 | REPOSA CABEZAS GRANDE | |
| 9 | 4401050109 | POMO FRENO ENROLLADOR | | 23 | 4401011518 | ASIENTO | |
| 10 | 4401070014 | MANETA VALVULA + POMO FRENO | | 24 | 4401070008 | CINTURON DE SUGURIDAD | |
| 11 | 4401010057 | TORNILLERIA FIJACION ESCALERA | | 25 | 4401011507 | PLACA ASIENTO | |
| 12 | 4401070011 | TAPON D. 50 CON TALADRO | | 26 | 4401070009 | BRAZO MOVIL | |
| 13 | 4401070004 | TOPE INFERIOR CILINDRO PARA D.48,3 | | 27 | 4401140024 | PROTECTOR SOPORTE PIES | |

CODIGO **71791, 71791VH01**

DESCRIPCION: **ELEVADOR HIDRAULICO COMPLETO**

| | | | | | |
|----|-------------------|---------------------------------|----|-------------------|------------------------------|
| 14 | * 4401070003 | CASQUILLO GUIA PARA D. 48,3 | 28 | 4401140023 | TORNILLERIA FIJACION SOPORTE |
| 14 | * 4401070028 | CASQUILLO GUIA PARA D. 48,3 | 29 | 71186R0200 | SOPORTE APOYO PIES |
| 30 | 00141R0100 | CUERPO ANCLAJE | 41 | M00283R0003 | VARILLA UNION M-10 |
| 31 | M00282R0100 | TUBO ESTRUCTURA | 42 | M00283R0004 | TUBO DISTANCIADOR CILINDRO |
| 32 | M00282R0200 | CRUCETA | 43 | 11277R0600 | CILINDRO ELEVADOR HIDRAULICO |
| 33 | M00282R0010 | TUBO DISTANCIADOR ESTRUCTURA | 44 | M00282R0400 | BARRA SOPORTE CILINDRO |
| 34 | M00282R0300 | BARRA HORIZONTAL | 45 | * M00283R0100 | TUBO GUIA CILINDRO |
| 35 | * 4402050122 | CONDUCTO ASPIRACION E.C.C. | 45 | * H-002/13R0110 | TUBO GUIA CILINDRO |
| 35 | * 4402050061 | CONDUCTO ASPIRACION E.C.C. 3 M. | 46 | * M00282R0800 | BRIDA SOPORTE VALVULA |
| 36 | M00282R1000 | ESTRUCTURA APOYO | 46 | * M00282R0800VH01 | BRIDA SOPORTE VALVULA |
| 37 | * M00282R0150 | VARILLA MANIOBRA | 47 | M00284R0200 | ABRAZADERA FIJACION CILINDRO |
| 37 | * M00282R0150VH01 | VARILLA MANIOBRA | 48 | * M00284R0100 | ESTRUCTURA SILLA ELEVADOR |
| 38 | M00282R0700 | BRIDA GUIA VARILLA | 48 | * M00284R0100VH01 | ESTRUCTURA SILLA ELEVADOR |
| 39 | M00282R0006 | TIRADOR | 49 | M00282R0005 | VARILLA M-8 |
| 40 | M00282R0600 | ESTRUCTURA APOYO PARED | | | |

CODIGO 71791, 71791VH01

DESCRIPCION: ELEVADOR HIDRAULICO COMPLETO

OBSERVACIONES

| POS | CODIGO | OBSERVACIONES |
|-----|-------------------|-----------------|
| 14 | * 4401070003 | PARA: 71791 |
| 14 | * 4401070028 | PARA: 71791VH01 |
| 35 | * 4402050122 | PARA: 1 METER |
| 35 | * 4402050061 | PARA: 3 METERS |
| 37 | * M00282R0150 | PARA: 71791 |
| 37 | * M00282R0150VH01 | PARA: 71791VH01 |
| 45 | * M00283R0100 | PARA: 71791 |
| 45 | * H-002/13R0110 | PARA: 71791VH01 |
| 46 | * M00282R0800 | PARA: 71791 |
| 46 | * M00282R0800VH01 | PARA: 71791VH01 |
| 48 | * M00284R0100 | PARA: 71791 |
| 48 | * M00284R0100VH01 | PARA: 71791VH01 |

CODE 71791, 71791VH01

DESCRIPTION: ÉLÉVATEUR HYDRAULIQUE COMPLET

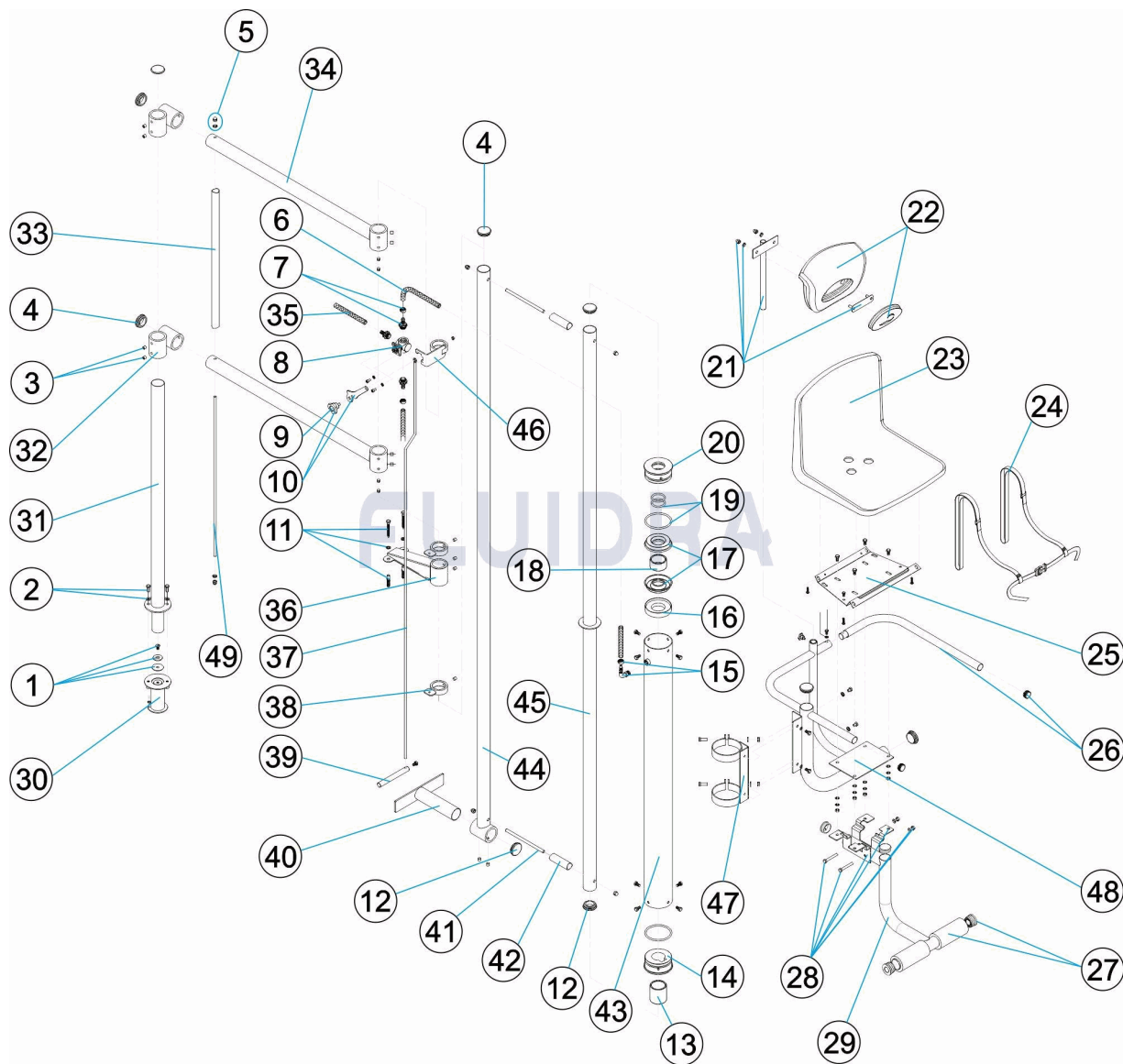

FRANCAIS

| POS | CODE | DESCRIPTION | QUANTITE | POS | CODE | DESCRIPTION | QUANTITE |
|-----|------------|-------------------------------------|----------|-----|------------|-------------------------------------|----------|
| 1 | 4401090501 | ANCORAGE DROIT-INCLINE D.43 | | 15 | 4401011502 | COUDE ET BRIDE | |
| 2 | 4401010008 | VISSERIE MARCHE | | 16 | 4401070002 | SUPPORT DE JOINT D. 48,3 | |
| 3 | 4401070013 | VIS SANS TÊTE M-10X10 DIN-913 A4 | | 17 | 4401011509 | JOINT ELEVATEUR | |
| 4 | 4401070016 | BOUCHON D. 50 | | 18 | 4401070001 | BAGUE D'ESPACEMENT INTÉRIEUR CYLINI | |
| 5 | 4401070027 | VIS DE FIXATION | | 19 | 4401011501 | JOINT ELEVATEUR | |
| 6 | 4401070015 | CONDUIT ASPIRATION 1,5 M. | | 20 | 4401070000 | COUVERCLE GUIDE SUPÉRIEUR | |
| 7 | 4401043409 | RACCORD DROIT D.10X1/2" | | 21 | 4401070006 | SUPPORT APPUIE-TÊTE | |
| 8 | 4401140019 | VANNE 3 VOIES INOXYDABLE | | 22 | 4401070007 | APPUIE-TÊTE GRAND | |
| 9 | 4401050109 | VIS DE FREINAGE ENROULEUR | | 23 | 4401011518 | SEAT | |
| 10 | 4401070014 | MANETTE VANNE + POMMEAU FREIN | | 24 | 4401070008 | CEINTURE DE SÉCURITÉ | |
| 11 | 4401010057 | VISSERIE FIXATION ECHELLE | | 25 | 4401011507 | PLAQUE SUPPORT DE SIEGE | |
| 12 | 4401070011 | BOUCHON D. 50 AVEC ORIFICE | | 26 | 4401070009 | BRAS MOBILE | |
| 13 | 4401070004 | BUTÉE INFÉRIEURE CYLINDRE POUR D.43 | | 27 | 4401140024 | PROTECTEUR REPOSE-PIEDS | |

CODE **71791, 71791VH01**

DESCRIPTION: **ÉLÉVATEUR HYDRAULIQUE COMPLET**

| | | | | | |
|----|-------------------|--------------------------------|----|-------------------|------------------------------|
| 14 | * 4401070003 | DOUILLE GUIDE D. 48,3 | 28 | 4401140023 | VIS DE FIXATION DU SUPPORT |
| 14 | * 4401070028 | DOUILLE GUIDE D. 48,3 | 29 | 71186R0200 | SUPPORT REPOSE-PIEDS |
| 30 | 00141R0100 | CORPS D'ANCRAGE POUR REF 40570 | 41 | M00283R0003 | BAGUETTE UNION M-10 |
| 31 | M00282R0100 | TUBE STRUCTURE | 42 | M00283R0004 | TUBE D'ESPACEMENT CYLINDRE |
| 32 | M00282R0200 | CROISILLON | 43 | 11277R0600 | CYLINDRE ÉLÉVATEUR |
| 33 | M00282R0010 | TUBE D'ESPACEMENT STRUCTURE | 44 | M00282R0400 | BARRE SUPPORT CYLINDRE |
| 34 | M00282R0300 | BARRE HORIZONTALE | 45 | * M00283R0100 | TUBE GUIDE CYLINDRE |
| 35 | * 4402050122 | TUYAU D'ASPIRATION | 45 | * H-002/13R0110 | TUBE GUIDE CYLINDRE |
| 35 | * 4402050061 | TUYAU D'ASPIRATION 3 M. | 46 | * M00282R0800 | BRIDE SUPPORT VANNE |
| 36 | M00282R1000 | STRUCTURE SOUTIEN | 46 | * M00282R0800VH01 | BRIDE SUPPORT VANNE |
| 37 | * M00282R0150 | BAGUETTE MANŒUVRE | 47 | M00284R0200 | COLLIER FIXATION CYLINDRE |
| 37 | * M00282R0150VH01 | BAGUETTE MANŒUVRE | 48 | * M00284R0100 | STRUCTURE FAUTEUIL ÉLÉVATEUR |
| 38 | M00282R0700 | BRIDE GUIDE BAGUETTE | 48 | * M00284R0100VH01 | STRUCTURE FAUTEUIL ÉLÉVATEUR |
| 39 | M00282R0006 | TIRETTE | 49 | M00282R0005 | BAGUETTE M-8 |
| 40 | M00282R0600 | STRUCTURE SUPPORT MUR | | | |

CODE 71791, 71791VH01

DESCRIPTION: ÉLÉVATEUR HYDRAULIQUE COMPLET

OBSERVATIONS

| POS | CODE | OBSERVATIONS |
|-----|-------------------|-----------------|
| 14 | * 4401070003 | POUR: 71791 |
| 14 | * 4401070028 | POUR: 71791VH01 |
| 35 | * 4402050122 | POUR: 1 METER |
| 35 | * 4402050061 | POUR: 3 METERS |
| 37 | * M00282R0150 | POUR: 71791 |
| 37 | * M00282R0150VH01 | POUR: 71791VH01 |
| 45 | * M00283R0100 | POUR: 71791 |
| 45 | * H-002/13R0110 | POUR: 71791VH01 |
| 46 | * M00282R0800 | POUR: 71791 |
| 46 | * M00282R0800VH01 | POUR: 71791VH01 |
| 48 | * M00284R0100 | POUR: 71791 |
| 48 | * M00284R0100VH01 | POUR: 71791VH01 |

CODE 71791, 71791VH01
DESCRIPTION: COMPLETE HYDRAULIC LIFT

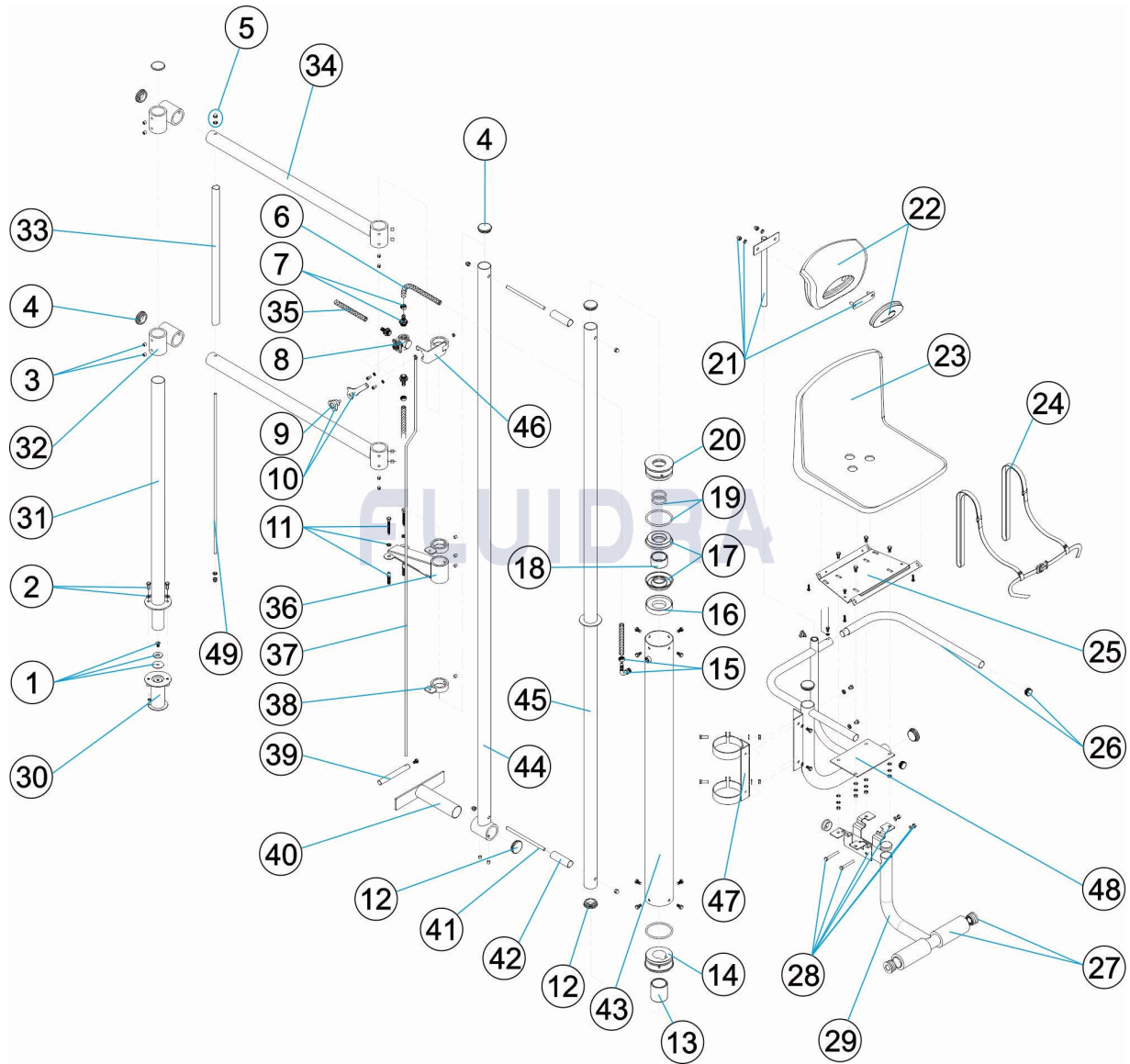

ENGLISH

| POS | CODE | DESCRIPTION | QUANTITY | POS | CODE | DESCRIPTION | QUANTITY |
|-----|------------|---------------------------------|----------|-----|------------|-----------------------------------|----------|
| 1 | 4401090501 | FLAT ANCHOR D.43 | | 15 | 4401011502 | ELBOW AND FLANGE | |
| 2 | 4401010008 | TREAD BOLT SET | | 16 | 4401070002 | D. 48,3 SEAL SUPPORT | |
| 3 | 4401070013 | M-10X10 DIN-913 A4 STUD | | 17 | 4401011509 | LIFTER GASKET | |
| 4 | 4401070016 | D. 50 CAP | | 18 | 4401070001 | INNER CYLINDER SPACER FOR D. 48.3 | |
| 5 | 4401070027 | BOLT SET | | 19 | 4401011501 | LIFTER GASKETS | |
| 6 | 4401070015 | SUCTION GUIDE 1,5 M. | | 20 | 4401070000 | SUPERIOR GUIDE COVER | |
| 7 | 4401043409 | ADAPTOR | | 21 | 4401070006 | HEAD SUPPORT | |
| 8 | 4401140019 | STAINLESS 3-WAY VALVE | | 22 | 4401070007 | LARGE HEAD REST | |
| 9 | 4401050109 | ROLLER BRAKE KNOB | | 23 | 4401011518 | SIÈGE | |
| 10 | 4401070014 | VALVE HANDLE + BRAKE KNOB | | 24 | 4401070008 | SAFETY BELT | |
| 11 | 4401010057 | FLANGE SET | | 25 | 4401011507 | CHAIR PLATE | |
| 12 | 4401070011 | D. 50 CAP WITH DRILL HOLES | | 26 | 4401070009 | MOVEABLE ARM | |
| 13 | 4401070004 | LOWER CYLINDER STOP FOR D. 48.3 | | 27 | 4401140024 | PROTECTIVE FOOT REST | |

CODE **71791, 71791VH01**

DESCRIPTION: **COMPLETE HYDRAULIC LIFT**

| | | | | | |
|----|-------------------|--------------------------|----|-------------------|-------------------------|
| 14 | * 440107003 | D. 48,3 GUIDE SOCKET | 28 | 4401140023 | SUPPORT BOLT SET |
| 14 | * 4401070028 | D. 48,3 GUIDE SOCKET | 29 | 71186R0200 | FOOT REST BRACKET |
| 30 | 00141R0100 | ANCHOR BODY | 41 | M00283R0003 | M-10 JOINING BAR |
| 31 | M00282R0100 | STRUCTURE TUBE | 42 | M00283R0004 | CYLINDER SPACER TUBE |
| 32 | M00282R0200 | CROSS-PIECE | 43 | 11277R0600 | HYDRAULIC CYLINDER TUBE |
| 33 | M00282R0010 | STRUCTURE SPACER TUBE | 44 | M00282R0400 | CYLINDER BRACKET BAR |
| 34 | M00282R0300 | HORIZONTAL BAR | 45 | * M00283R0100 | CYLINDER GUIDE TUBE |
| 35 | * 4402050122 | CUU REGULATOR VALVE | 45 | * H-002/13R0110 | CYLINDER GUIDE TUBE |
| 35 | * 4402050061 | 3 M. CUU REGULATOR VALVE | 46 | * M00282R0800 | VALVE SUPPORT FLANGE |
| 36 | M00282R1000 | STRUCTURE SUPPORT | 46 | * M00282R0800VH01 | VALVE SUPPORT FLANGE |
| 37 | * M00282R0150 | OPERATING BAR | 47 | M00284R0200 | CYLINDER FIXING CLAMP |
| 37 | * M00282R0150VH01 | OPERATING BAR | 48 | * M00284R0100 | LIFT SEAT STRUCTURE |
| 38 | M00282R0700 | GUIDE BAR FLANGE | 48 | * M00284R0100VH01 | LIFT SEAT STRUCTURE |
| 39 | M00282R0006 | PULL | 49 | M00282R0005 | M-8 BAR |
| 40 | M00282R0600 | WALL SUPPORT STRUCTURE | | | |

CODE **71791, 71791VH01**

DESCRIPTION: **COMPLETE HYDRAULIC LIFT**

OBSERVATIONS

| POS | CODE | OBSERVATIONS |
|-----|-------------------|----------------|
| 14 | * 4401070003 | FOR: 71791 |
| 14 | * 4401070028 | FOR: 71791VH01 |
| 35 | * 4402050122 | FOR: 1 METER |
| 35 | * 4402050061 | FOR: 3 METERS |
| 37 | * M00282R0150 | FOR: 71791 |
| 37 | * M00282R0150VH01 | FOR: 71791VH01 |
| 45 | * M00283R0100 | FOR: 71791 |
| 45 | * H-002/13R0110 | FOR: 71791VH01 |
| 46 | * M00282R0800 | FOR: 71791 |
| 46 | * M00282R0800VH01 | FOR: 71791VH01 |
| 48 | * M00284R0100 | FOR: 71791 |
| 48 | * M00284R0100VH01 | FOR: 71791VH01 |

CODICE 71791, 71791VH01

DESCRIZIONE: ELEVATORE IDRAULICO COMPLETO

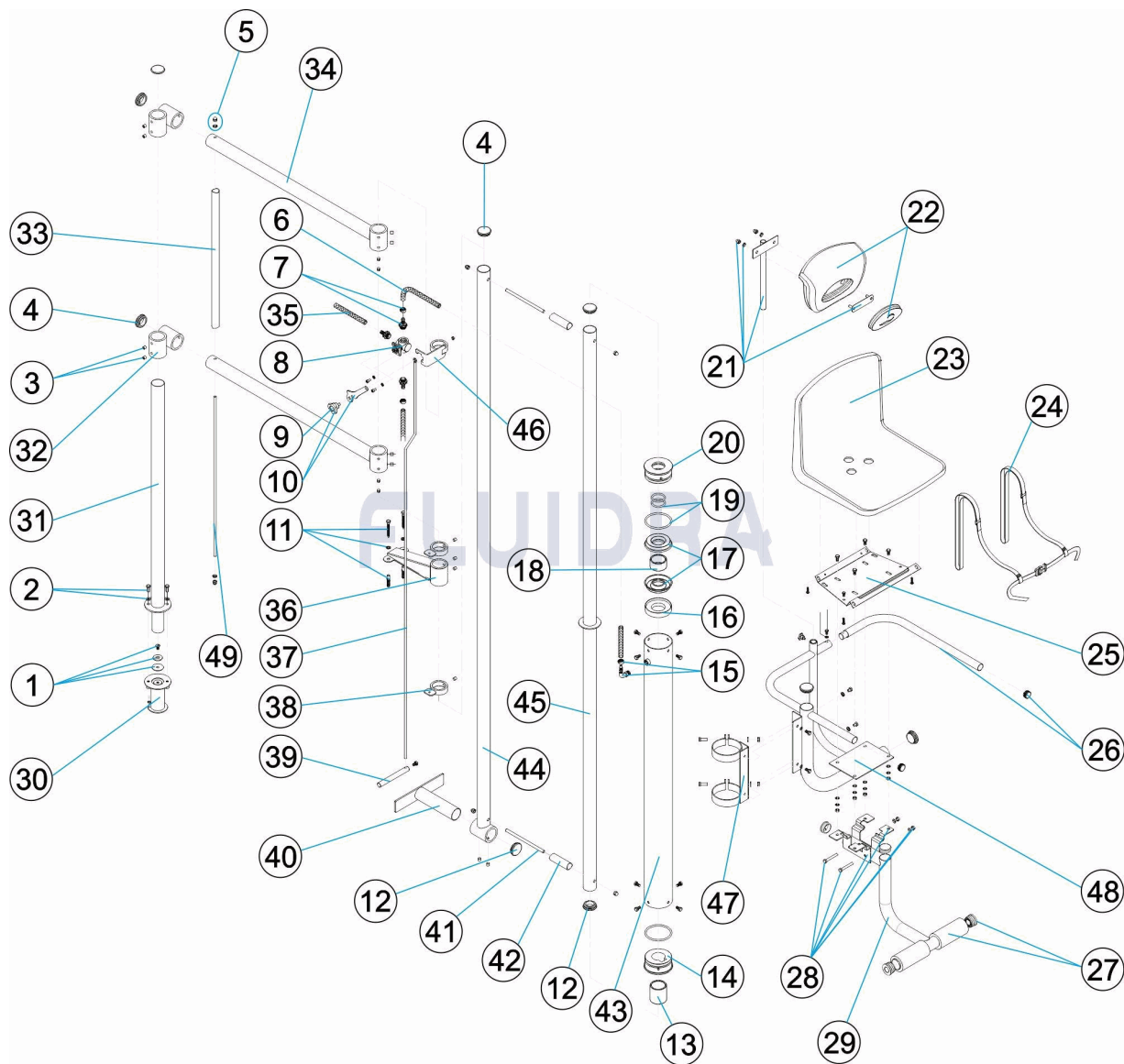

ITALIANO

| POS | CODICE | DESCRIZIONE | QUANTITA' | POS | CODICE | DESCRIZIONE | QUANTITA' |
|-----|------------|-------------------------------------|-----------|-----|------------|---------------------------------------|-----------|
| 1 | 4401090501 | ANCORAGGIO PIANO-INCLINATO D.43 | | 15 | 4401011502 | GOMITO E FLANGIA | |
| 2 | 4401010008 | BULLONERIA GRADINO | | 16 | 4401070002 | SUPPORTO GUARNIZIONE D. 48,3 | |
| 3 | 4401070013 | PERNO M-10X10 DIN-913 A4 | | 17 | 4401011509 | GUARNIZIONE SOLLEVATORE | |
| 4 | 4401070016 | TAPPO D. 50 | | 18 | 4401070001 | DISTANZIATORE INTERNO CILINDRO P.D. 4 | |
| 5 | 4401070027 | BULLONERIA PER FISSAGGIO | | 19 | 4401011501 | GUARNIZIONI SOLLEVATORE | |
| 6 | 4401070015 | CONDOTTO ASPIRAZIONE 1,5 M. | | 20 | 4401070000 | TAPPO GUIDA SUPERIORE | |
| 7 | 4401043409 | RACCORDO DIRITTO | | 21 | 4401070006 | SUPPORTO TESTINA | |
| 8 | 4401140019 | VALVOLA A 3 VIE INOX | | 22 | 4401070007 | RIPOSA TESTINE GRANDE | |
| 9 | 4401050109 | POMELLO FRENO RULLO | | 23 | 4401011518 | SEIDA | |
| 10 | 4401070014 | MANIGLIA VALVOLA + POMELLO FRENO | | 24 | 4401070008 | CINTURA DI SICUREZZA | |
| 11 | 4401010057 | BULLONERIA FISSAGGIO SCALA | | 25 | 4401011507 | PIASTRA SEGGIOLA | |
| 12 | 4401070011 | TAPPO D. 50 CON FORO | | 26 | 4401070009 | BRACCIO MOBILE | |
| 13 | 4401070004 | RESPINGENTE INFERIORE CILINDRO P.D. | | 27 | 4401140024 | PROTEZIONE APPOGGIO PIEDI | |

CODICE **71791, 71791VH01**

DESCRIZIONE: **ELEVATORE IDRAULICO COMPLETO**

| | | | | | |
|----|-------------------|-------------------------------------|----|-------------------|-----------------------------------|
| 14 | * 4401070003 | TAPPO CON GUIDA D. 48,3 | 28 | 4401140023 | BULLONERIA PER FISSAGGIO SUPPORTO |
| 14 | * 4401070028 | TAPPO CON GUIDA D. 48,3 | 29 | 71186R0200 | SUPPORTO APPOGGIO PIEDI |
| 30 | 00141R0100 | CORPO ANCORAGGIO | 41 | M00283R0003 | ASTICELLA UNIONE M-10 |
| 31 | M00282R0100 | TUBO STRUTTURA | 42 | M00283R0004 | TUBO DISTANZIATORE CILINDRO |
| 32 | M00282R0200 | GIUNTO | 43 | 11277R0600 | CILINDRO ELEVATORE |
| 33 | M00282R0010 | TUBO DISTANZIATORE STRUTTURA | 44 | M00282R0400 | BARRA SUPPORTO CILINDRO |
| 34 | M00282R0300 | BARRA ORIZZONTALE | 45 | * M00283R0100 | TUBO GUIDA CILINDRO |
| 35 | * 4402050122 | CONDOTTO DI ASPIRAZIONE N.C.C. | 45 | * H-002/13R0110 | TUBO GUIDA CILINDRO |
| 35 | * 4402050061 | CONDOTTO DI ASPIRAZIONE N.C.C. 3 M. | 46 | * M00282R0800 | FLANGIA SUPPORTO VALVOLA |
| 36 | M00282R1000 | STRUTTURA D'APPOGGIO | 46 | * M00282R0800VH01 | FLANGIA SUPPORTO VALVOLA |
| 37 | * M00282R0150 | ASTICELLA MANODOPERA | 47 | M00284R0200 | STAFFA DI FISSAGGIO CILINDRO |
| 37 | * M00282R0150VH01 | ASTICELLA MANODOPERA | 48 | * M00284R0100 | STRUTTURA SEDIA ELEVATRICE |
| 38 | M00282R0700 | FLANGIA GUIDA ASTICELLA | 48 | * M00284R0100VH01 | STRUTTURA SEDIA ELEVATRICE |
| 39 | M00282R0006 | TIRANTE | 49 | M00282R0005 | ASTICELLA M-8 |
| 40 | M00282R0600 | STRUTTURA D'APPOGGIO PARETE | | | |

CODICE **71791, 71791VH01**

DESCRIZIONE: **ELEVATORE IDRAULICO COMPLETO**

OSSERVAZIONI

| POS | CODICE | OSSERVAZIONI |
|-----|-------------------|----------------|
| 14 | * 4401070003 | PER: 71791 |
| 14 | * 4401070028 | PER: 71791VH01 |
| 35 | * 4402050122 | PER: 1 METER |
| 35 | * 4402050061 | PER: 3 METERS |
| 37 | * M00282R0150 | PER: 71791 |
| 37 | * M00282R0150VH01 | PER: 71791VH01 |
| 45 | * M00283R0100 | PER: 71791 |
| 45 | * H-002/13R0110 | PER: 71791VH01 |
| 46 | * M00282R0800 | PER: 71791 |
| 46 | * M00282R0800VH01 | PER: 71791VH01 |
| 48 | * M00284R0100 | PER: 71791 |
| 48 | * M00284R0100VH01 | PER: 71791VH01 |

CODE 71791, 71791VH01

BESCHREIBUNG: HYDRAULISCHER LIFTER KOMPLETT

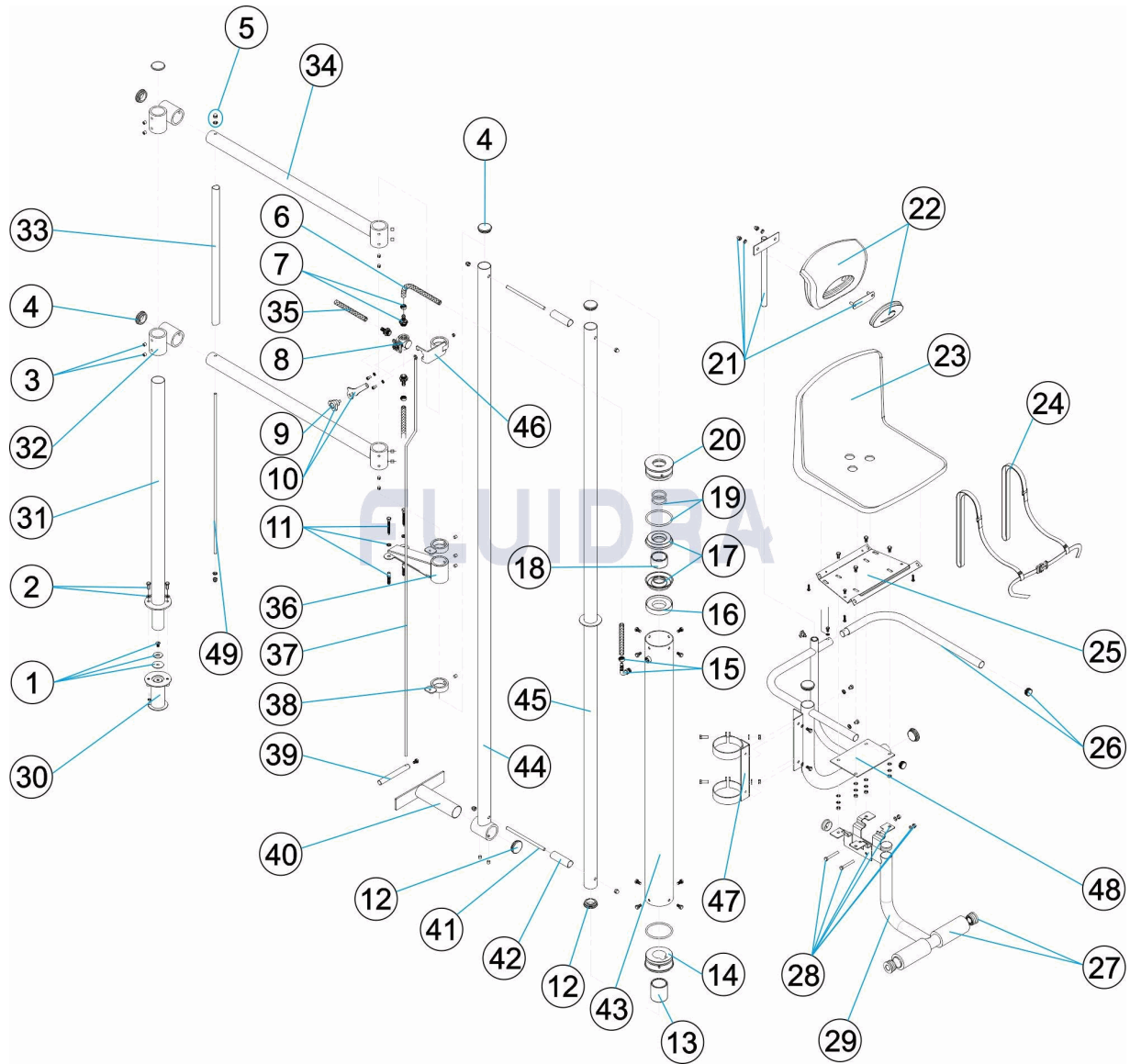

DEUTSCH

| POS | CODE | BESCHREIBUNG | MENGE | POS | CODE | BESCHREIBUNG | MENGE |
|-----|------------|-------------------------------------|-------|-----|------------|--|-------|
| 1 | 4401090501 | VERANKERUNG FLACH - GENEIGT D. 43 | | 15 | 4401011502 | WINKEL UND FLANSCH | |
| 2 | 4401010008 | SCHRAUBENSATZ STUFE | | 16 | 4401070002 | HALTERUNG DICHTUNG FÜR D. 48,3 | |
| 3 | 4401070013 | BOLZEN M-10 X 10 DIN-913 A4 | | 17 | 4401011509 | DICHTUNG LIFT | |
| 4 | 4401070016 | STOPFEN D. 50 | | 18 | 4401070001 | DISTANZSTÜCK INNEN ZYLINDER P. D. 48,3 | |
| 5 | 4401070027 | FIXIERSCHRAUBEN | | 19 | 4401011501 | DICHTUNGEN LIFT | |
| 6 | 4401070015 | SAUGLEITUNG 1,5 M | | 20 | 4401070000 | ABDECKUNG FÜHRUNG OBEN | |
| 7 | 4401043409 | GEWINDESTÜCK GERADE D. 10 X 1/2" | | 21 | 4401070006 | HALTERUNG KOPFSTÜCK | |
| 8 | 4401140019 | 3-WEGE-VENTIL EDELSTAHL | | 22 | 4401070007 | KOPFSTÜTZE GROSS | |
| 9 | 4401050109 | BREMSSCHIFF HASPEL | | 23 | 4401011518 | SITZ | |
| 10 | 4401070014 | GRIF VENTIL UND BREMSDREHGRIF | | 24 | 4401070008 | SICHERHEITSGURT | |
| 11 | 4401010057 | FIXIERSCHRAUBEN TREPPE | | 25 | 4401011507 | PLATINE SITZ | |
| 12 | 4401070011 | STOPFEN D. 50 MIT BOHRUNG | | 26 | 4401070009 | BEWEGLICHER GRIF | |
| 13 | 4401070004 | ABSCHLUSS UNTEN ZYLINDER FÜR D. 48, | | 27 | 4401140024 | SCHUTZFUSSABLAGE | |

CODE **71791, 71791VH01**

BESCHREIBUNG: **HYDRAULISCHER LIFTER KOMPLETT**

| | | | | | |
|----|-------------------|-----------------------------|----|-------------------|---------------------------|
| 14 | * 440107003 | FASSUNG FÜHRUNG FÜR D. 48,3 | 28 | 4401140023 | FIXIERSCHRAUBEN HALTERUNG |
| 14 | * 4401070028 | FASSUNG FÜHRUNG FÜR D. 48,3 | 29 | 71186R0200 | HALTERUNG FUSSABLAGE |
| 30 | 00141R0100 | VERANKERUNGSGEHÄUSE | 41 | M00283R0003 | RUNDEISEN VERBINDUNG M-10 |
| 31 | M00282R0100 | ROHR STRUKTUR | 42 | M00283R0004 | DISTANZROHR ZYLINDER |
| 32 | M00282R0200 | KREUZSTÜCK | 43 | 11277R0600 | ZYLINDER LIFT HYDRAULISCH |
| 33 | M00282R0010 | DISTANZROHR STRUKTUR | 44 | M00282R0400 | STANGE HALTERUNG ZYLINDER |
| 34 | M00282R0300 | STANGE HORIZONTAL | 45 | * M00283R0100 | FÜHRUNGSROHR ZYLINDER |
| 35 | * 4402050122 | SAUGLEITUNG E.C.C. | 45 | * H-002/13R0110 | FÜHRUNGSROHR ZYLINDER |
| 35 | * 4402050061 | SAUGLEITUNG E.C.C. 3 M. | 46 | * M00282R0800 | HILFSFLANSCH VENTIL |
| 36 | M00282R1000 | STRUKTUR HALTERUNG | 46 | * M00282R0800VH01 | HILFSFLANSCH VENTIL |
| 37 | * M00282R0150 | RUNDEISEN STEUERUNG | 47 | M00284R0200 | FIXIERSCHELLE ZYLINDER |
| 37 | * M00282R0150VH01 | RUNDEISEN STEUERUNG | 48 | * M00284R0100 | STRUKTUR HEBESITZ |
| 38 | M00282R0700 | FLANSCH STANGENFÜHRUNG | 48 | * M00284R0100VH01 | STRUKTUR HEBESITZ |
| 39 | M00282R0006 | KLINKE | 49 | M00282R0005 | RUNDEISEN M-8 |
| 40 | M00282R0600 | STRUKTUR HALTERUNG WAND | | | |

CODE **71791, 71791VH01**

BESCHREIBUNG: **HYDRAULISCHER LIFTER KOMPLETT**

HINWEISE

| POS | CODE | HINWEISE |
|-----|-------------------|----------------|
| 14 | * 4401070003 | FÜR: 71791 |
| 14 | * 4401070028 | FÜR: 71791VH01 |
| 35 | * 4402050122 | FÜR: 1 METER |
| 35 | * 4402050061 | FÜR: 3 METERS |
| 37 | * M00282R0150 | FÜR: 71791 |
| 37 | * M00282R0150VH01 | FÜR: 71791VH01 |
| 45 | * M00283R0100 | FÜR: 71791 |
| 45 | * H-002/13R0110 | FÜR: 71791VH01 |
| 46 | * M00282R0800 | FÜR: 71791 |
| 46 | * M00282R0800VH01 | FÜR: 71791VH01 |
| 48 | * M00284R0100 | FÜR: 71791 |
| 48 | * M00284R0100VH01 | FÜR: 71791VH01 |

CODIGO 71791, 71791VH01

DESCRIÇÃO: ELEVADOR HIDRÁULICO COMPLETO

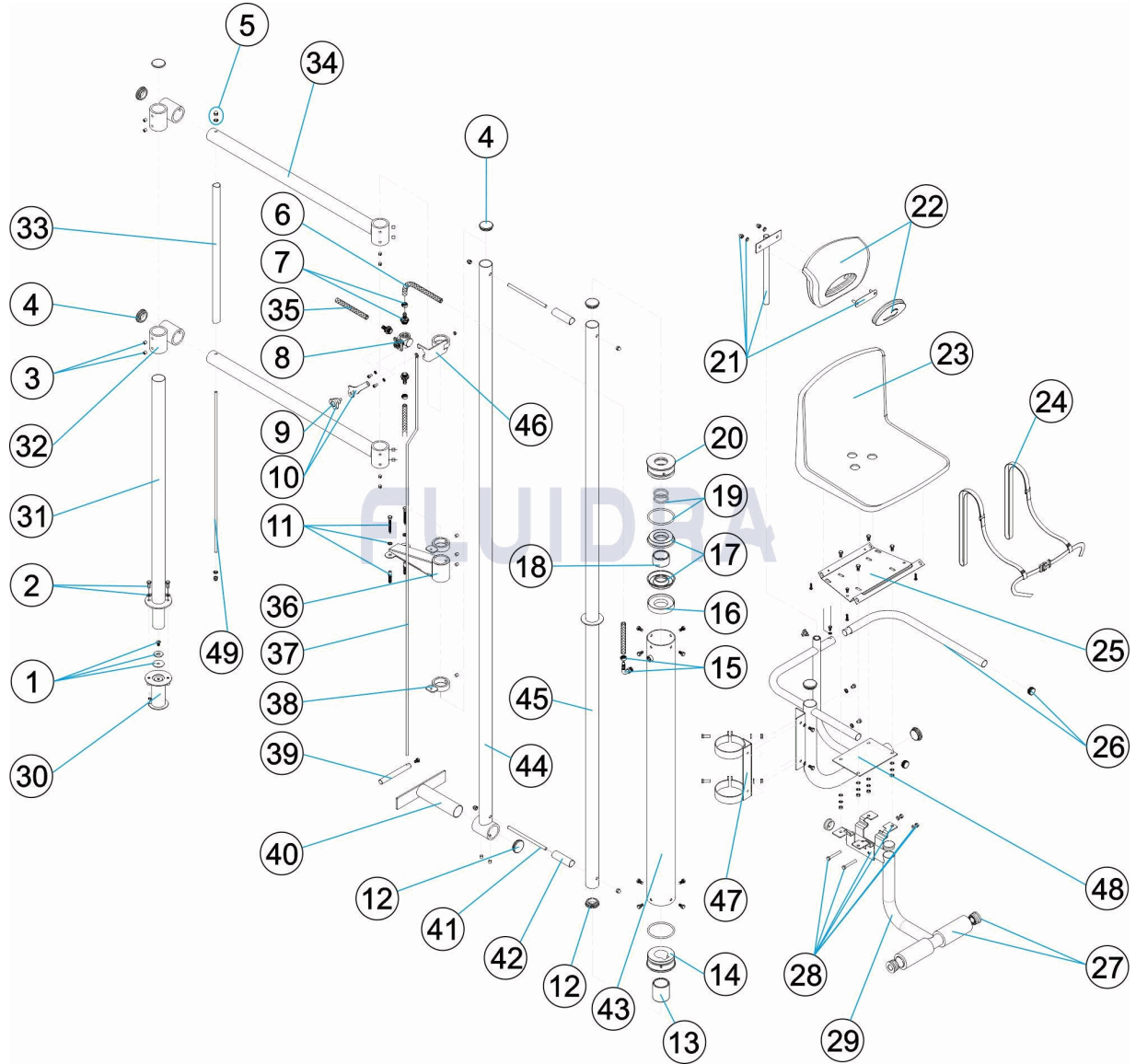

PORTUGUES

| POS | CODIGO | DESCRIÇÃO | JANTIDADE | POS | CODIGO | DESCRIÇÃO | JANTIDADE |
|-----|------------|--------------------------------------|-----------|-----|------------|--|-----------|
| 1 | 4401090501 | ÂNCORA PLANA-INCLINADA D.43 | | 15 | 4401011502 | COTOBELO E FLANGE | |
| 2 | 4401010008 | PARAFUSOS DEGRAU | | 16 | 4401070002 | APOIO JUNTA D. 48,3 | |
| 3 | 4401070013 | CAVILHA M-10 X 10 DIN-913 A4 | | 17 | 4401011509 | JUNTA ELEVADOR | |
| 4 | 4401070016 | TAMPAO D. 50 | | 18 | 4401070001 | SEPARADOR INTERIOR CILINDRO P. D. 48,3 | |
| 5 | 4401070027 | CONJ. PARAFUSOS | | 19 | 4401011501 | JUNTAS ELEVADOR | |
| 6 | 4401070015 | TUBAGEM DE ASPIRAÇÃO 1,5 M. | | 20 | 4401070000 | TAMPA GUIA SUPERIOR | |
| 7 | 4401043409 | RACORD RECTO D.10X1/2" | | 21 | 4401070006 | SUPORTE APOIO DE CABEÇA | |
| 8 | 4401140019 | VALVULA 3 VIAS INOX | | 22 | 4401070007 | REPOUSA CABEÇAS GRANDE | |
| 9 | 4401050109 | MANIPULO TRAVÃO ENROLADOR | | 23 | 4401011518 | CADEIRA | |
| 10 | 4401070014 | MANETE VÁLVULA + MAÇANETA TRAVÃO | | 24 | 4401070008 | CINTO DE SEGURANÇA | |
| 11 | 4401010057 | PARAFUSOS FIXAÇÃO ESCADA | | 25 | 4401011507 | PLACA ASSENTO | |
| 12 | 4401070011 | TAMPÃO D. 50 COM FURO | | 26 | 4401070009 | BRAÇO MÓVEL | |
| 13 | 4401070004 | BATENTE INFERIOR CILINDRO PARA D. 48 | | 27 | 4401140024 | PROTECTOR APOIO PÉS | |

CODIGO 71791, 71791VH01

DESCRIÇÃO: ELEVADOR HIDRÁULICO COMPLETO

| | | | | | |
|----|-------------------|----------------------------|----|-------------------|-----------------------------|
| 14 | * 4401070003 | CASQUILHO GUIA D. 48,3 | 28 | 4401140023 | CONJ. PARAFUSOS SUPORTE |
| 14 | * 4401070028 | CASQUILHO GUIA D. 48,3 | 29 | 71186R0200 | SUPORTE APOIO PÉS |
| 30 | 00141R0100 | CORPO FIXAÇÃO | 41 | M00283R0003 | VARETA UNIÃO M-10 |
| 31 | M00282R0100 | TUBO ESTRUTURA | 42 | M00283R0004 | TUBO ESPAÇADOR CILINDRO |
| 32 | M00282R0200 | CRUZETA | 43 | 11277R0600 | CILINDRO ELEVADOR |
| 33 | M00282R0010 | TUBO ESPAÇADOR ESTRUTURA | 44 | M00282R0400 | BARRA SUPORTE CILINDRO |
| 34 | M00282R0300 | BARRA HORIZONTAL | 45 | * M00283R0100 | TUBO GUIA CILINDRO |
| 35 | * 4402050122 | TUBO ASPIRAÇÃO E.C.C. | 45 | * H-002/13R0110 | TUBO GUIA CILINDRO |
| 35 | * 4402050061 | TUBO ASPIRAÇÃO E.C.C. 3 M. | 46 | * M00282R0800 | FLANGE SUPORTE VÁLVULA |
| 36 | M00282R1000 | ESTRUTURA APOIO | 46 | * M00282R0800VH01 | FLANGE SUPORTE VÁLVULA |
| 37 | * M00282R0150 | VARETA MANOBRA | 47 | M00284R0200 | BRAÇADEIRA FIXAÇÃO CILINDRO |
| 37 | * M00282R0150VH01 | VARETA MANOBRA | 48 | * M00284R0100 | ESTRUTURA CADEIRA ELEVADOR |
| 38 | M00282R0700 | FLANGE GUIA VARETA | 48 | * M00284R0100VH01 | ESTRUTURA CADEIRA ELEVADOR |
| 39 | M00282R0006 | PUXADOR | 49 | M00282R0005 | VARETA M-8 |
| 40 | M00282R0600 | ESTRUTURA APOIO PAREDE | | | |

CODIGO 71791, 71791VH01

DESCRIÇÃO: ELEVADOR HIDRÁULICO COMPLETO

OBSERVAÇÕES

| POS | CODIGO | OBSERVAÇÕES |
|-----|-------------------|-----------------|
| 14 | * 4401070003 | PARA: 71791 |
| 14 | * 4401070028 | PARA: 71791VH01 |
| 35 | * 4402050122 | PARA: 1 METER |
| 35 | * 4402050061 | PARA: 3 METERS |
| 37 | * M00282R0150 | PARA: 71791 |
| 37 | * M00282R0150VH01 | PARA: 71791VH01 |
| 45 | * M00283R0100 | PARA: 71791 |
| 45 | * H-002/13R0110 | PARA: 71791VH01 |
| 46 | * M00282R0800 | PARA: 71791 |
| 46 | * M00282R0800VH01 | PARA: 71791VH01 |
| 48 | * M00284R0100 | PARA: 71791 |
| 48 | * M00284R0100VH01 | PARA: 71791VH01 |